PS. 103 BENIS LE SEIGNEUR O MON AME
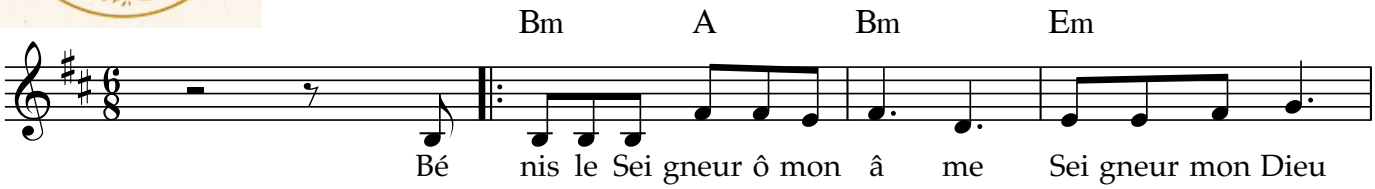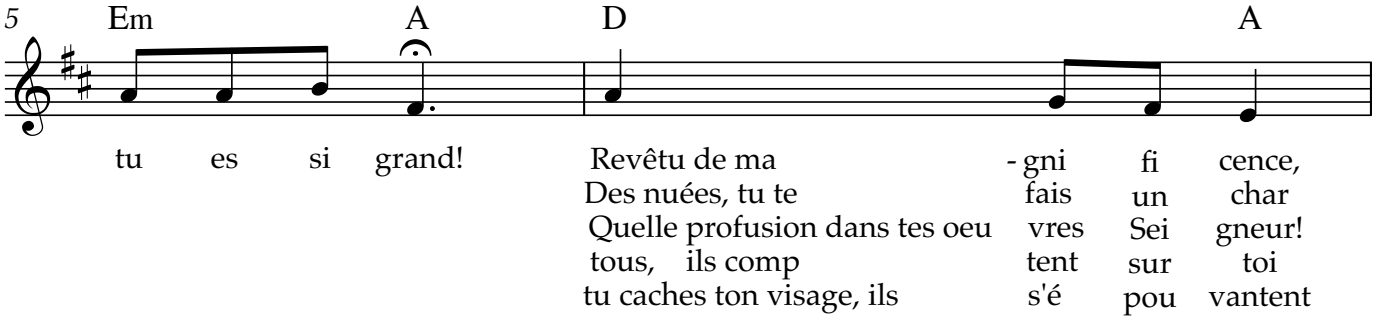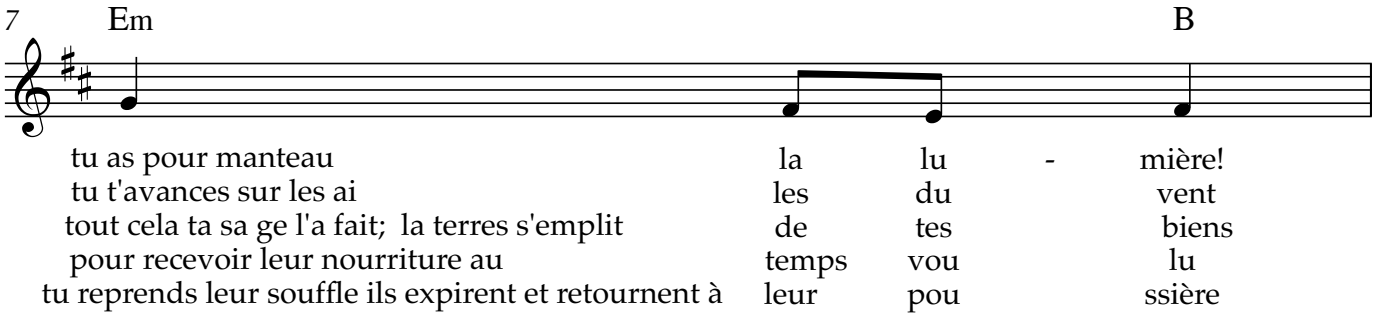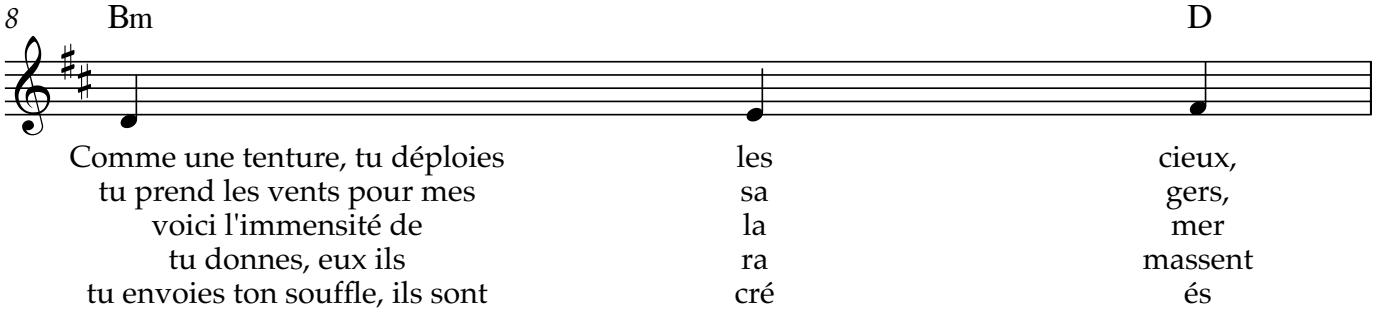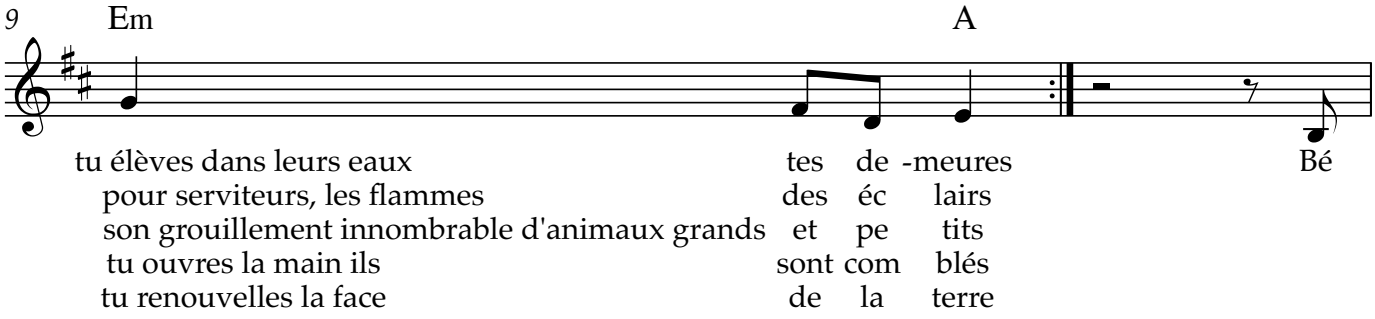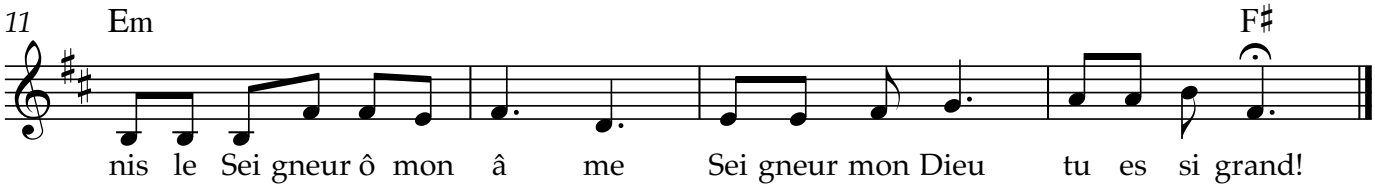
Immaculée Muhigi
Frédéric Vauthier